PROTECTION
FOR THE UNEXPECTED
Floodproofing.com®
Flood Vents | Flood Barriers | Flood Windows
FLOODPROOFING.COM | 1 (800) 507 0865

About Floodproofing.com

PROTECTION FOR THE UNEXPECTED

We provide flood protection products, education, + support that follow all of the latest regulations.

We sell wet + dry solutions designed to meet the needs of residential + commercial projects.

From pre-bid planning + pricing, to expert product selection + supplying authorized installers, we ensure jobs are done right.

We help you navigate various floodplain codes + regulations to ensure design compliance.

1 (800) 507 0865 | info@floodproofing.com

Engineered Flood Vents

SMART VENT PRODUCTS, INC.

Flood vents protect enclosures by allowing automatic bi-directional water flow that equalizes hydrostatic pressure.

Applications

Crawlspaces | Full Height Enclosures | Parking Garages | Storage Facilities | Foyers

Insulated 1540-520 in Stainless Steel

Dual-Function Stacker 1540-511 in Powder Coat White

Insulated Wood Wall 1540-570 in Stainless Steel

VENTILATION

Dual-Function

STEEL GRAY WHITE BLACK WHEAT CUSTOM

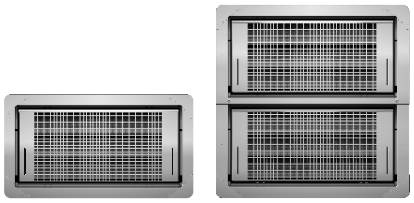

Standard Dual-Function

1540-510 + 1540-511

Automatic ventilation. A bi-metal coil opens + closes the louver as the temperature changes. Stacker models are ideal for large square footages with less openings.

Garage Door Model

1540-524 + 1540-574

Designed for garage doors or heavily trafficked entry doors. Available in insulated or dual-function models.

INSULATION

Insulated

STEEL GRAY WHITE BLACK WHEAT CUSTOM

Standard Insulated

1540-520 + 1540-521

Ideal for areas requiring flood venting protection but not natural air ventilation. Stacker models are ideal for large square footages with less openings.

Insulated Wood Wall

1540-570

Designed to fit between studs spaced 16" on center. Pre-drilled slots in the four corners of the vent flange make for easy installation.

FEATURES

Stainless Steel
316L Marine Grade

15

Guaranteed
15-Year Extended Warranty

USA
American Made

Secure
Internal Floats Keep Door Latched

Support
In-House Engineering + Design Assistance

ICC ES 2074

Certified Flood Protection

MODEL	FLOOD COVERAGE	AIR VENTILATION	DIMENSIONS	ROUGH OPENING
1540-510	200 sq ft	51 sq in	16"W x 8"H x 3"D	16¼" x 8¼"
1540-511	400 sq ft	102 sq in	16"W x 16"H x 3"D	16¼" x 16⅜"

MODEL	FLOOD COVERAGE	R-VALUE	DIMENSIONS	ROUGH OPENING
1540-520	200 sq ft	8.34	16"W x 8"H x 3"D	16¼" x 8¼"
1540-521	400 sq ft	8.34	16"W x 16"H x 3"D	16¼" x 16⅜"
1540-570	200 sq ft	8.34	14.5"W x 8.5"H x 3"D	14½" x 8¾"
1540-524	200 sq ft	8.34	16"W x 8"H x 3"D	16¼" x 8¼"
1540-574	200 sq ft	8.34	14.5"W x 8.5"H x 3"D	14½" x 8¾"

Smart Vent Multi-Frames

SMART VENT PRODUCTS, INC.

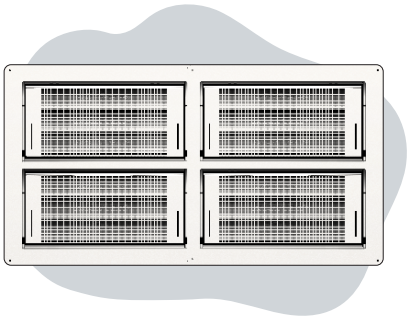

Customizable one-piece frame with fewer openings for commercial applications or large square footages.

6 x 2 Insulated #1540-150602 Custom Gray

1 Flood Door

STEEL GRAY WHITE BLACK WHEAT CUSTOM

Dual Function 1540-0039

Insulated 1540-0239

6 x 3 Insulated #1540-150503 Standard Stainless Steel

2 Frame

Standard Multi-frame

⅛ inch thick angle iron for an extremely sturdy, element-resistant design.

"E" Multi-frame

The same superior design using a lighter steel material to provide a more economical solution.

3 Configuration

MODEL	DESIGN	COVERAGE	"E"				
1540-150102	1W x 2H	400 sq ft	✓	1540-150401	4W x 1H	800 sq ft	x
1540-150103	1W x 3H	600 sq ft	✓	1540-150402	4W x 2H	1600 sq ft	x
1540-150201	2W x 1H	400 sq ft	✓	1540-150403	4W x 3H	2400 sq ft	x
1540-150202	2W x 2H	800 sq ft	✓	1540-150501	5W x 1H	1000 sq ft	x
1540-150203	2W x 3H	1200 sq ft	✓	1540-150502	5W x 2H	2000 sq ft	x
1540-150301	3W x 1H	600 sq ft	✓	1540-150503	5W x 3H	3000 sq ft	x
1540-150302	3W x 2H	1200 sq ft	✓	1540-150601	6W x 1H	1200 sq ft	x
1540-150303	3W x 3H	1800 sq ft	✓	1540-150602	6W x 2H	2400 sq ft	x
				1540-150603	6W x 3H	3600 sq ft	x

info@floodproofing.com | 1 (800) 507 0865

At Top: 2 x 2 Dual-Function #1540-150202 Standard White

Smart Vent Accessories

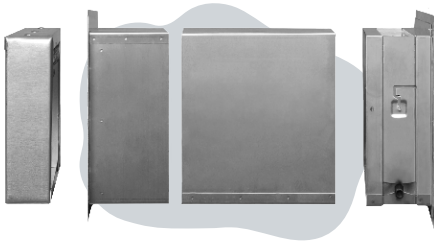

SMART VENT PRODUCTS, INC.

Accessories + products that pair with Smart Vents to upgrade your energy efficiency, finish a look, meet codes or for installation.

Sealing Kit

Energy Saving

ICC ES 2074

Finishes off interior spaces + lowers energy bills, effectively meeting 2018 Energy Codes.

SINGLE	1540-526
STACKER	1540-526-2

Hurribond™

2-in-1 Adhesive

SMART VENT SPECIFIED

A fast curing, multi-purpose, waterproof sealant + adhesive used for installing Smart Vents.

WHITE	HB-3100
GRAY	HB-3200

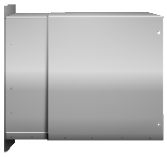

Trim + Sleeve Kit

Standard + Wood Wall

Provides a clean, finished look on interior walls. Adjustable.

STANDARD

7" - 12.5"	1540-531-12
10" - 15.5"	1540-531-15

WOOD WALL

4" wall depth	1540-573
9" wall depth	1540-573-9

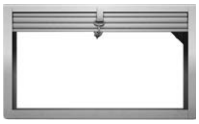

Fire Damper

Standard + Wood Wall

UL Certified. For use in fire-rated walls. 2 or 3-hr options available.

STANDARD	1540-530
WOOD WALL	1540-537

Custom Door + Window Flood Barrier

FRA FLOOD PANEL

A custom-engineered barrier that protects any sized opening against intrusion + flood water damage.

The Flood Risk America (FRA) Flood Panel uses sustainable flood-seal technology to protect any opening against flood water + is highly resistant to heavy impact forces. Each panel is custom-engineered to meet individual installation requirements + job-specific demands. It is easy to install, deploy, + remove.

Storefront Protection Door + Window Barrier

Applications

Storefronts | Windows/Doors | Vehicle Access Points | Drain Covers

info@floodproofing.com | 1 (800) 507 0865

Spline Connection For Interlocking Sections

Storefront Flood Protection

Technical Specifications

MATERIAL	High Density Foam Core, Fiberglass Skin, Structural Coating
SEAL	Gasket Compression
HARDWARE	Stainless Steel Anchors
WEIGHT	< 5 lbs PSF
DESIGN	Meets FEMA + ASCE Requirements
WARRANTY	Lifetime (Panel Only)

Door Barrier

Window Barrier

Interior Wall Barrier With Corner

HAND TIGHTENING TOOLLESS DEPLOYMENT

FEATURES

Durable

Strong Composite Materials

Custom Sizes

Dimensions to Fit Your Needs

Lightweight

Less Than 5 Pounds Per Ft^2

Quick Deployment

Panels Are Easy To Transport + Install

Versatile

Gasket Conforms To Uneven Surfaces

Standard Door Flood Barrier

FLEX-COVER® DOOR BY ILC DOVER

A high-strength single or double door barrier engineered to withstand rushing or standing water.

The Flex-Cover® Door is a high-strength dry flood barrier installed at door and other building openings. It proves watertight and impact-resistant with a structural frame, water barrier, and impact-rated layers with advanced compression gaskets. The Flex-Cover® Door can be stored near the point-of-use, while permanently installed wall anchors facilitate rapid deployment.

Front of Flex-Cover® Door

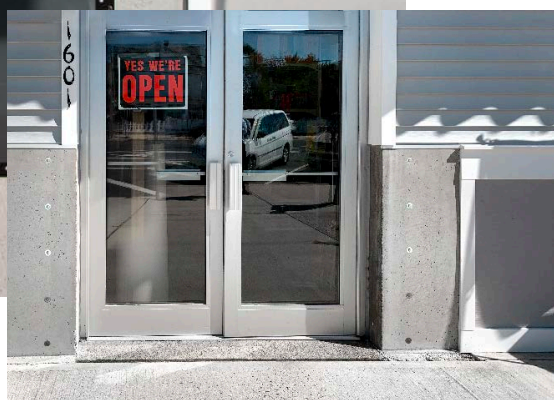

Permanently Installed Wall Anchors

Applications

Storefronts | Building Openings | Entryways

info@floodproofing.com | 1 (800) 507 0865

WET SIDE

DRY SIDE

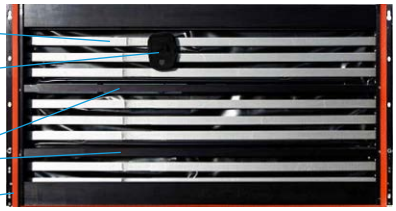

FM APPROVED

Scientific research + testing ensures products conform to highest standards of safety + property loss prevention.

FEATURES

Rapid Deployment
1-2 people
5-10 minutes

High-Strength
Impact-Resistant, Low Leakage

Versatile
Conforms To Uneven Surfaces

Code Compliant
ANSI/FM 2510 Approved

Retractable Gasket
For Protection During Storage

RAPID DEPLOYMENT
Using pre-installed anchors, can be deployed by one or two people in minutes. Designed to be stored near the point-of-use for speedy set up.

WATERTIGHT SEALS
Advanced compression gaskets provide a watertight seal on the ground and wall. The bottom gasket remains protected during removal, preventing damage.

NO BOTTOM ANCHORS
Watertight ground gasket alleviates the need for bottom anchors, allowing for faster set up and take down, while maintaining a clean opening.

UP TO 6 FT. DFE
Seals against most façades, including concrete, brick, + CMU, with some preparation. Wall anchor kits + a location template ensure proper positioning.

HEIGHTS

2 FT | 4 FT | 6 FT

WIDTHS

54 IN | 92 IN

MATERIAL	Aluminum frame, impact-resistant webbing, water barrier coated fabric, impact cover outer fabric
WIDTH	Single Door - Up to 48" Double Door - Up to 86"
HEIGHT	2' + 4' DFE. If stacked, 6' DFE
DESIGN	International Building Code, ASCE 24-14, ASCE 7-16, ANSI-2510, ASCE 7-10
WEIGHT	2' x 54" - 52 lbs | 4' x 54" - 100 lbs | 2' x 92" - 74 lbs | 4' x 92" - 140 lbs

Point-of-Use Flood Barrier

FLEX-WALL® BY ILC DOVER

A high-strength fabric wall engineered to withstand rushing or standing water.

Side-Deployed

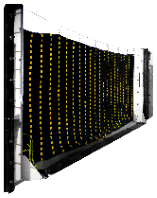

Side-Deployed Flex-Wall

Customizable, textile-based fabric with Kevlar® structural layer, stored at point of use in container and extends to receiver.

CUSTOM HEIGHT + WIDTH

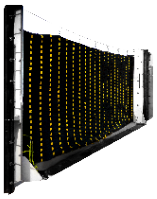

FM APPROVED

Scientific research + testing ensures products conform to highest standards of safety + property loss prevention.

Flex-Wall 2510

High-strength fabric with Kevlar® structural layer, stored at point of use that extends across opening and connects to a receiver.

FM TESTED 6' MAX HEIGHT | 21' MAX WIDTH

Vertical-Deployed

Vertical-Deployed Flex-Wall

Scalable design, textile-based materials and metal posts that reside in a point of use container and are manually deployed.

CUSTOM HEIGHT + WIDTH

Side Deployed Flex Wall

info@floodproofing.com | 1 (800) 507 0865

Storage + Receiving Containers

Egress Area With Support Posts

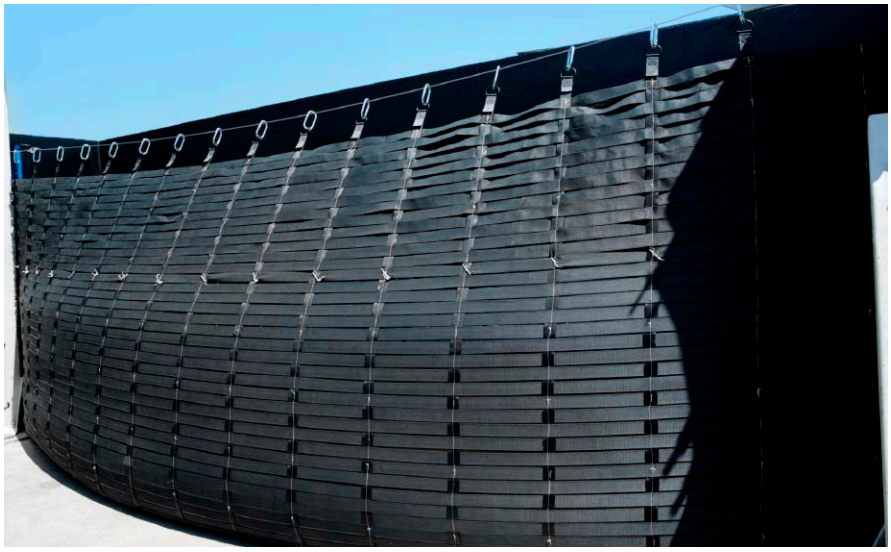

Deployed Wall Under Flood Load

Storage Container

Deployed Wall

Applications

Buildings | Equipment | Power Stations | Critical Infrastructure

FEATURES

Point-of-Use

System Stored At Opening For Location

Rapid Deployment

Quickly Deploy + Retract As Needed

Custom Sizes

Dimensions to Fit Your Needs

Versatile

Conforms To Uneven Surfaces

Durable Material

Kevlar® Structural Layer + PVC Coated Polyester Waterproof Layer

MODEL	PROTECTION HEIGHT	CONTAINER	FLOOD PROTECTION	DEBRIS IMPACT
SDFW 2510	1'-6'	Above-Ground Metal Box	<0.08 gal/hour/ linear foot of perimeter (FM Approved)	Yes
SDFW	Any	Above-Ground Metal Box	<0.5 gal/min/ft of perimeter	Yes
VDFW	Any	Trench + Cover	<0.5 gal/min/ft of perimeter	Yes

Flood Logs

MULTIPLE OPTIONS

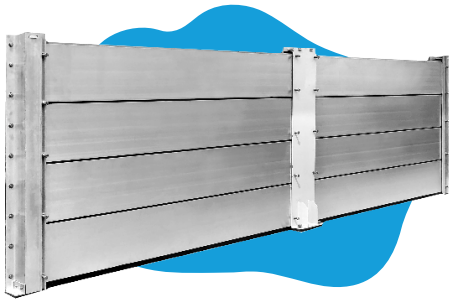

A customizable, stackable aluminum flood barrier that is a time-tested solution for flood or hurricane prone locations

The Flood Log system is designed to be resistant to impact forces + withstand high-velocity water loads. Ideal for uses where higher protection is needed. Meets ASCE + FEMA requirements.

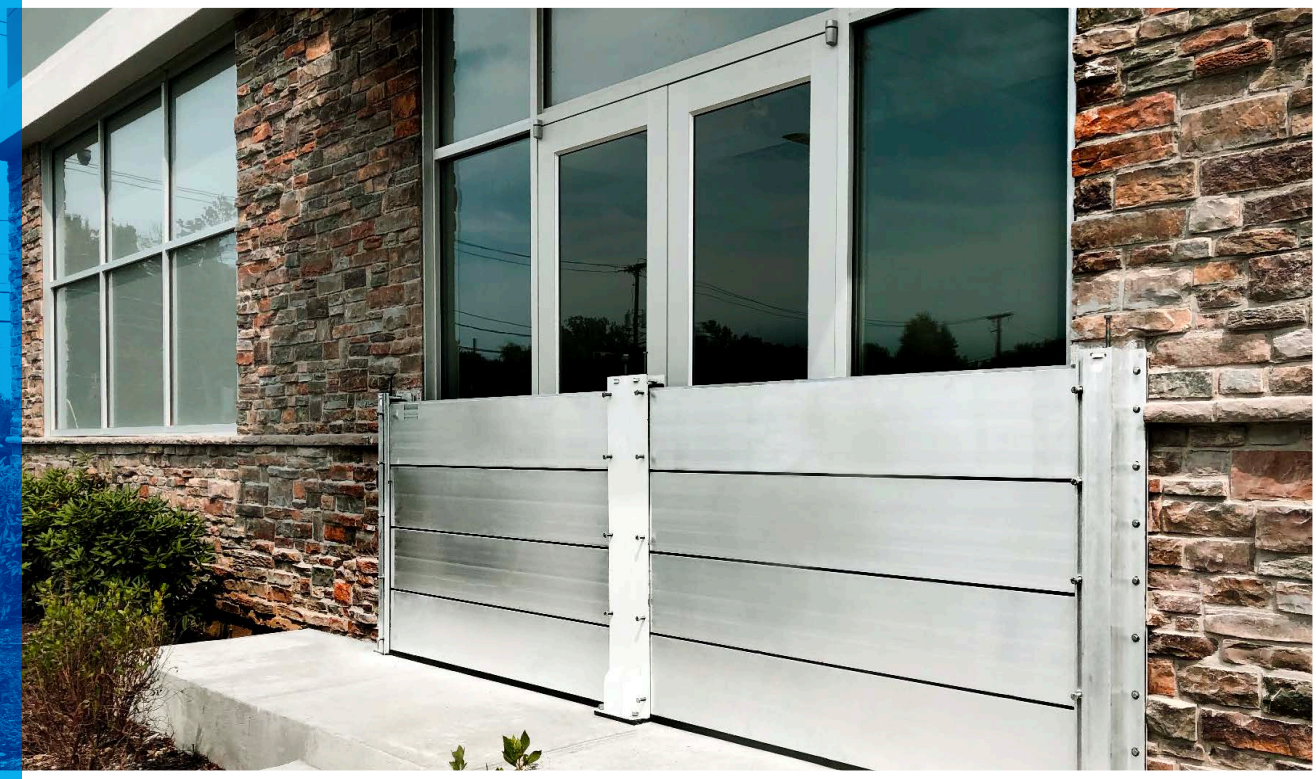

Front Entrance Barrier

Applications

Storefronts | Select Windows | Doors | Vehicle Access Points

info@floodproofing.com | 1 (800) 507 0865

MOUNTING OPTIONS JAM | OFFSET | FLUSH

Corner Bend

Extended Flush-Mounted Run

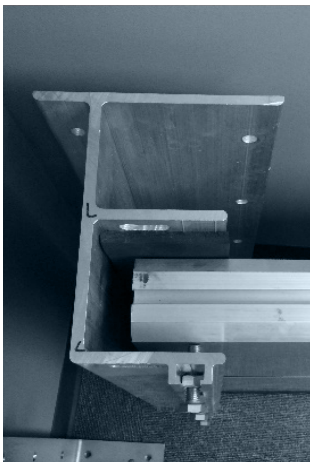

Offset Bracket Gives Wall Clearance

STACKABLE "C" POSTS

Flood Logs are strengthened by stackable "C" shaped posts + hollow aluminum beams fitted with watertight rubber seals, ensuring maximum stability + flood protection. Each support post can easily be removed, minimizing aesthetic impact to any building.

Storefront Window Barrier

Commercial Window Barrier

Stages of Set Up for Flood Logs. Color Coded For Easy Assembly

FEATURES

User Friendly

Color Coded For Guided Assembly

Durable

Aluminum Support Posts + Beams To Anchor System

Versatile

Engineered to Accommodate Slopes of 20°

Custom Sizes

Dimensions to Fit Your Needs

Storage Solutions

Custom Rack Configurations Available

DIMENSIONS	MATERIAL	IMPACT RESISTANT
Customizable	Aluminum Log Panels, Compression Gaskets	Yes

Standard Perimeter Flood Barrier

MUSCLE WALL®

A rapidly-deployed, portable flood barrier engineered to withstand rushing or standing water.

Muscle Wall can replace thousands of sandbags all while being quick, easy, reusable, reliable, + customizable. It is engineered to withstand the immense force of rushing or standing water due to its patented toe design.

Extended Run of Muscle Wall

info@floodproofing.com | 1 (800) 507 0865

Muscle Wall Protecting Battery Park in New York City

STRONGER THAN STRONG

Water pressure forces the toe downward anchoring the wall to the ground while containing + diverting water. Unlike sandbags, it is rapidly deployed, portable, + easily disassembled. Once sections + liner are in place, fill with water.

Sizing Options

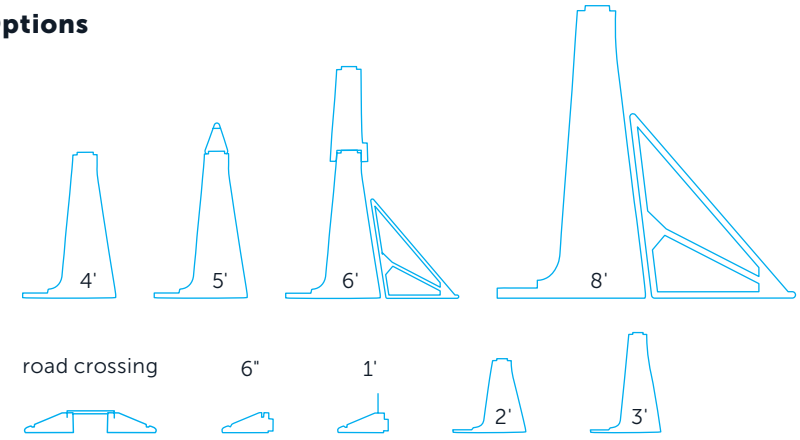

Muscle Wall Protecting Battery Park in New York City (Using Wrap Liner Option)

Applications

Flood Control | Containment | Stormwater Management | Road Crossings

FEATURES

Standard Sizes

Ready to Ship +
Deploys With Ease

Interlocking

Tongue + Groove
Allows 15° Max Bend

Flexibility

Corner Provides
90° Turns

Stackable

Easily Stacked
for Storage

Liner Options

Versatile Wraps For
Multiple Surfaces

Custom Perimeter Flood Barrier

DILUVIUM

A lightweight, reusable, easy to set up flood barrier that rapidly deploys + retracts.

The Diluvium Flood Barrier is ideal for any sized commercial property or home. Weighing less than a pound per square foot makes it easy to transport, while heavy-duty waterproof zippers facilitate quick, simple setup.

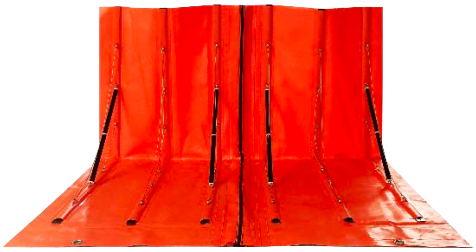

Applications

Flood Control | Containment | Stormwater Management | Road Crossings

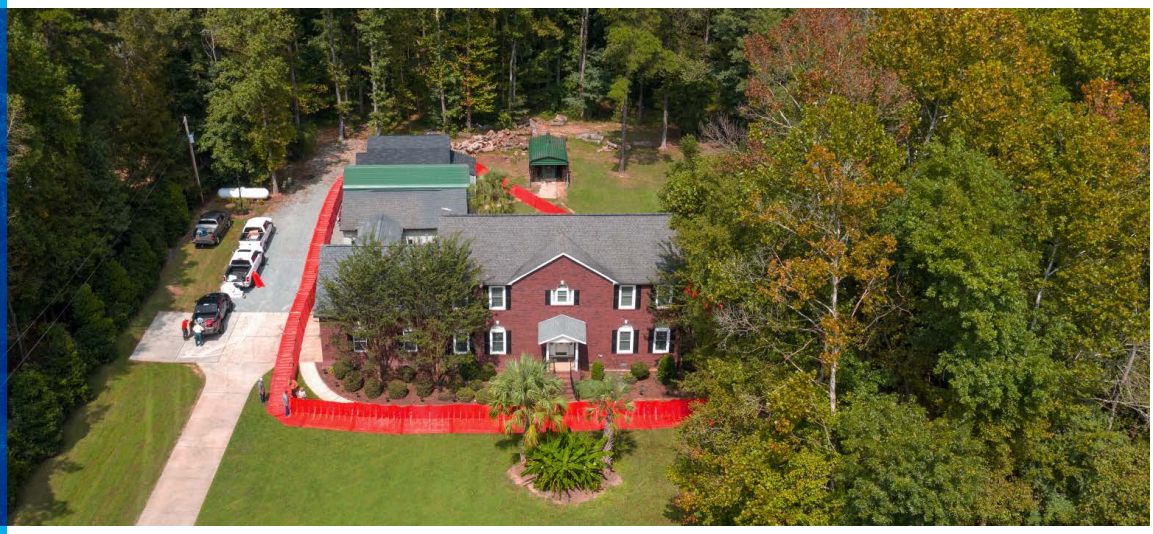

info@floodproofing.com | 1 (800) 507 0865

EASY ASSEMBLY

Diluvium can be set up with just one person if necessary, but adding a few more people can speed up the process. Attach multiple pieces together as needed with double waterproof zipper connection.

REUSABLE

Diluvium can be set up anywhere - having corners and being held upright by fiberglass batons and stainless steel cables. During a flood, water presses down, sealing the skirt. After the flood recedes, it can easily be packed up and stored until needed again.

EASY TRANSPORTATION + STORAGE

Light-weight and portable - can be shipped directly to you. Minimal storage space required, meaning it can be kept on site and ready for deployment.

FEATURES

Customizable

Zip Together
Unlimited Sections

Corner Sections

Any Angles
Available

Easily Stored

All Components
Roll Up

User Friendly

Easy To Assemble
+ Disassemble

Efficient

Reusable +
Portable

DIMENSIONS	WEIGHT	MATERIAL	SEAM CONSTRUCTION
Customizable	.75 lb per sq ft.	Engineered Industrial Fabric With Fiberglass Support + Stainless Steel Reinforcements	No stitching

Collapsible Perimeter Flood Barrier

RAPID-H2O™

A lightweight + portable flood barrier that deploys quickly with no heavy equipment required.

The Rapid-H2O™ flood barrier is an innovative flood control system that is easy to deploy and retract. Once on site, there is no heavy equipment required for full deployment or retraction and the system is reusable, which keeps costs down.

NO COSTLY SAND-FILLING OR CLEANUP

ONE SECTION FILLED WITH WATER = 11,000 LBS

Applications

Flood Control | Infrastructure | Stormwater Management | Road Crossings

info@floodproofing.com | 1 (800) 507 0865

NO HEAVY EQUIPMENT REQUIRED

Protection From Shore Overflow

Easily Fit Sections In A Pickup

QUICK, 4 STEP DEPLOYMENT

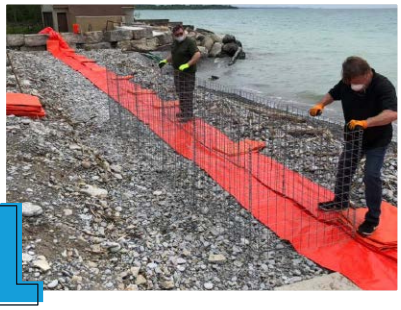

1 Unfold cage on top of liner

2 Line cages with reservoirs

3 Fill using an available water source

4 Pull liner over barrier

HEIGHT	LENGTH	PROTECTION	MATERIAL
39"	16.4' Sections	28" High	Multi-Layer Polymeric Reservoir Military Grade Steel Frame

CONNECT UNLIMITED SECTIONS TOGETHER

FEATURES

Standard Size
One Size Makes Deployment A Breeze

Quick + Easy
Rapid Deployment + Retraction

Efficient
Reusable + Extremely Cost Effective

Durable
Multi-Layer Polymeric Reservoir, Military Grade Steel Frame

Compact
100 Linear Ft Can Fit In A Pickup Truck

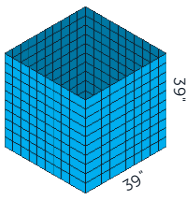

ONE RESERVOIR SHOWN

Passive Flood Barrier

WATER STOP!

A horizontal lift barrier that utilizes flood water to lift itself into position and seals off a building opening during flooding.

Rising Flood Barrier

Protecting Subway Entry

Passive Flood Protection

Use the patented Water Stop! as a flood barrier for sealing off buildings threatened by large amounts of water due to flooding, thaw or rainfall. Once the water basin is filled, the flood wall lifts itself into position to seal off the opening from flood water. Made of high quality Stainless Steel with PTFE Gaskets.

info@floodproofing.com | 1 (800) 507 0865

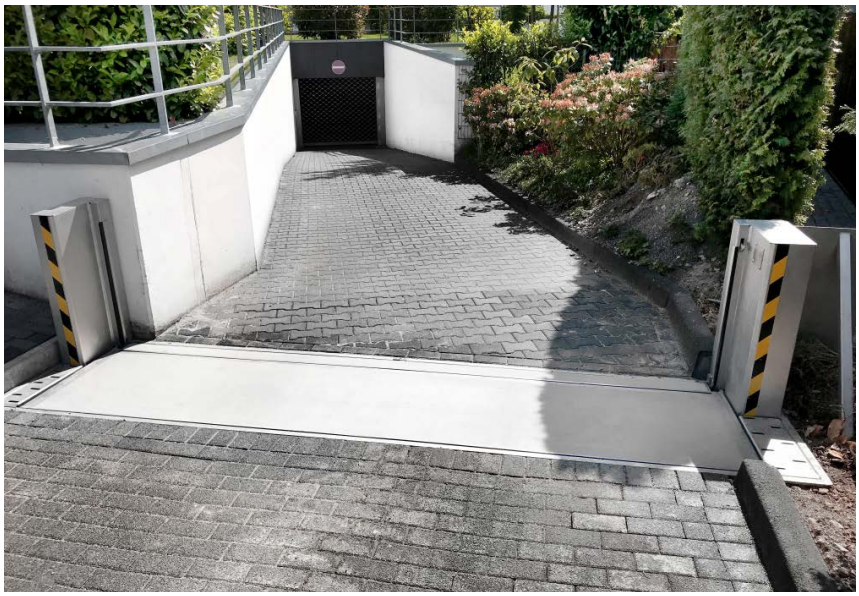

Protecting Underground Garage In Stored Position

The Water Stop! is delivered in one single unit + is positioned in a ground pit. After the barrier is adjusted to the correct position, the piers of the unit are bolted to the wall on either side. Next, mortar is poured into the recess beneath + surrounding the unit.

Recessed Water Stop! Flood Barrier

Deployed Water Stop! Flood Barrier

Flood wall activates by floodwater accumulating in collection basin, automatically raising flood wall into place.

Applications

Critical Infrastructure | Doors | Entryways | Buildings

Always Ready

Does Not Need Manual Activation

No Electric

Operates Without Human Intervention Or Electricity

Spring Mechanism

Automatic Assist For Fast Deployment

No Storage Needed

Remains Hidden Underground Until Triggered

User Control

Optional Manual Deployment

FM APPROVED

Passive Flood Barrier

SELF CLOSING FLOOD BARRIER™

A vertically-deployed, flood-triggered barrier that protects building openings from extremely high water levels.

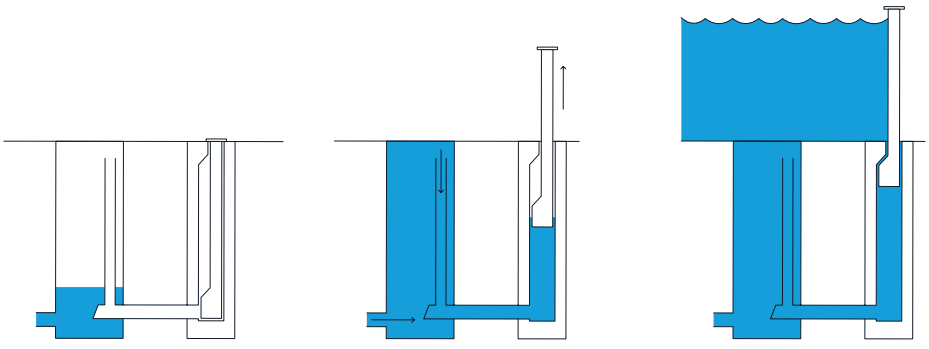

Resting Position
In non-flood conditions, all operational parts are concealed in an underground basin.

Deployed Position
As floodwater rises to a predetermined level, an inlet pipe fills the basin, making the flood wall float up.

Fully Deployed
When the basin is full, an angled support block locks the flood wall into position making it watertight.

info@floodproofing.com | 1 (800) 507 0865

HIGH WATER PROTECTION

This flood defense system uses approaching floodwater to raise its barrier, using the problem to create the solution, protecting from heavy rainfall, gales, or rapidly melting snow.

Applications

Storefronts | Windows/Doors | Access Doors | Entire Perimeter

Technical Specifications

SIZE	Custom
PANELS	PUR foam core + fiberglass outer layer
SEALS	Long-lasting, durable gaskets
BASIN	Poured Concrete or Steel
ACTIVATION	Pipe Connection, Inspection Pit, Inspection Pit with Pump, Water Runnel, or Water Runnel with Quick Fill System.

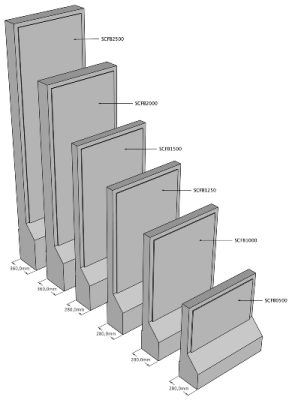

Always Ready

Does Not Need Manual Activation

Discreet

Remains Underground At Resting Position

No Storage Needed

Remains Hidden Underground Until Triggered

No Electric

Operates Without Human Intervention Or Electricity

User Control

Optional Manual Deployment

Flood Window + Glass Barrier

FENEX FLOOD WINDOWS + WALLS

Impact-rated, floodproof windows or walls that provide clarity, beauty, + passive protection at all times.

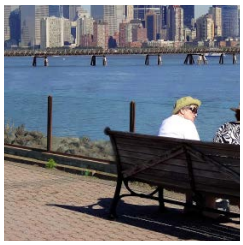

Floodproof windows + glass walls are passive systems that are always ready to protect from rising flood water + debris impact. They are both hurricane impact-rated and tested to withstand more than 10' of water + large missile collision. No storage, installation, or deployment needed before a flood event. Multiple framing options available as well as several shapes + sizes.

info@floodproofing.com | 1 (800) 507 0865

Historical Flood Window Application

Applications

Store Front Window | Commercial + Residential Window | Curtain Walls

Framing Options
Factory-Glazed Configurations

Custom Sizes
Multiple Shapes + Frames

Energy Efficient
Insulated Assembly Options

Tested
Water + Debris Impact

FL20700-R3
FL Building Product Approval for 132 ft²

Other Fenex Products

Oversized + Curved Windows

Walkable Skylights

Fire + Ballistic

UP TO **468** FT² OF CONTINUOUS GLASS WITH NO MULLIONS

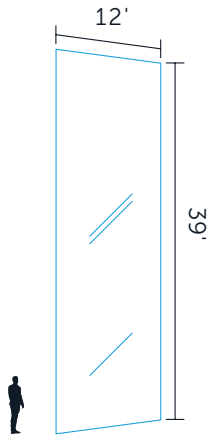

MAX SIZE 468FT² | **MAX WEIGHT** 93,600 lbs

Image is for representation only. Max weight based on even distribution.

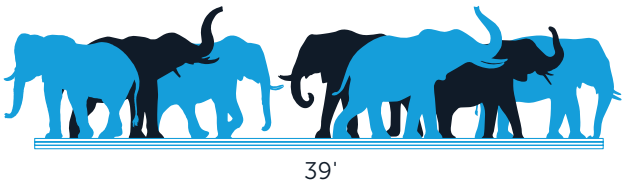

Flood Pumps

GODWIN

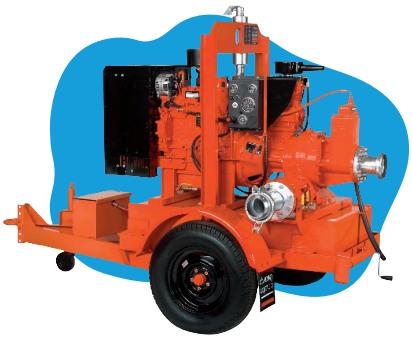

Dry floodproofing designs require heavy duty pumps that remove water to prevent it from reaching critical spaces.

FM APPROVED

FP Dri-Prime

FP Dri-Prime

FP100, FP150, FP225, FP300

The Godwin FP Dri-Prime Series pump is specifically designed to prevent flood water from reaching critical building systems + interior spaces. It's tough, smart, and versatile, making it one of the most effective flood mitigation tools.

FM Approved
Rigorously tested through simulation + component.

Flow Range
500 GPM to over 5000 GPM

Diesel
Diesel drive options

Many Sizes
Multiple Suction Branch Sizes (4"-12")

Convenient
Run Dry Capability

Sound Levels
Open set or sound attenuated enclosure

Remote Operation
Option to control from any device

Applications

Flooding | Construction | Industrial Dewatering | Basements

info@floodproofing.com | 1 (800) 507 0865

ELECTRIC

Submersible

Submersible Pumps

GSP05 1/2hp | GSP10 1hp

Compact + portable with a lightweight yet durable design equipped with dry-running capabilities.

Submersible Trash Pumps

GST05 1/2hp | GST10 1hp

Compact + portable with a lightweight yet durable design equipped with dry-running capabilities. Able to pass solids up to 1 inch.

GASOLINE DRIVEN

Wet-Prime

Dewatering Pumps

2" GWP-50HX | 3" GWP-80HX | 4" GWP-100HX

Durable design for reduced wear and maintenance. Semi-trash handling capability.

Trash Pumps

2" GTP-50HX | 3" GTP-80HX | 4" GTP-100HX

Designed to handle solids. Durable design for reduced wear and easy maintenance for fast debris removal.

Technical Specifications

MODEL	HP	MAX FLOW	MAX SOLID	RPM	VOLTAGE
GST05	0.5 kw	0.5 gpm	1"	3600	115, 230
GST10	1.0 kw	1.0 gpm	1"	3600	115, 230
GTP - 50HX	5.5 kw	185 gpm	1"	N/A	x
GTP - 80HX	8.0 kw	354 gpm	1.5"	N/A	x

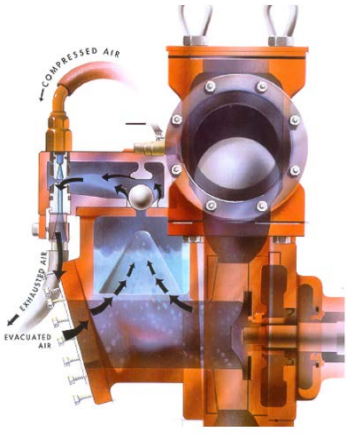

Applications

Flooding | Construction | Trash-Laden Water | Septic Tanks | Manholes

Utility Flood Covers

COBIA

A highly durable waterproof sleeve that protects water heaters, furnaces, or boilers from flood damage.

Water Heater

Water Heater Cover
CBHW 264

Designed to protect your hot water heater in a flood event. Covers up to 26 inches in diameter.

Max 26”

Furnace + Boiler

Furnace + Boiler Cover
CBFB 454

Designed to protect your furnace or boiler in a flood event. Covers up to 45 inches in diameter.

Max 45”

info@floodproofing.com | 1 (800) 507 0865

FEATURES

Cobia Water Heater Cover Deployed

Cobia Hot Water Heater and Furnace Flood Covers are designed to protect your utilities from flood and water damage. Deploy in minutes to keep up to 4-ft. of flood water out and small leaks in with this ICC-ES Certified product line.

AVOID HIGH COSTS + WAIT TIME

$2K
average cost of a new water heater

$6K
average cost of a new furnace

The flood covers are composed of a lightweight PVC and is flame retardant, waterproof, UV resistant, mold and mildew resistant.

MODEL	WIDTH	HEIGHT	MATERIAL
CBHW 264	Max 26"	4'	Industrial Composite Fabric
CBFB 454	Max 45"	4'	Industrial Composite Fabric

Cost Effective
Avoid High Replacement Costs

Lightweight
Deploy in Minutes

User Friendly
Initial Install + Reset

Easy Clean Up
Wipe Down After A Flood Event

4 Feet High
Flood Protection

ICC ES PMG-151

CONTINUING EDUCATION AIA

ICC PREFERRED EDUCATION PROVIDER

Professional Education

LUNCH + LEARNS OR WEBINARS

We have multiple floodplain design courses that can be taken online or given in person.

We've spent many years studying the science of flood mitigation and the effects of flood waters on a poorly protected structures. We instruct and educate Architects, Builders, Certified Floodplain Managers, Code Officials, Engineers, Insurance Agents, Realtors, and Surveyors.

SCHEDULE A LUNCH + LEARN OR WEBINAR ceu@floodproofing.com

Topics We Cover

- Floods and potential hazards to buildings
- FEMA, NFIP, ASCE, ICC, and Building Codes
- Differences between wet + dry floodproofing
- Differences in engineered + non-engineered openings
- Active vs. passive solutions + impact of ownership
- The role of building compliance in flood insurance rates

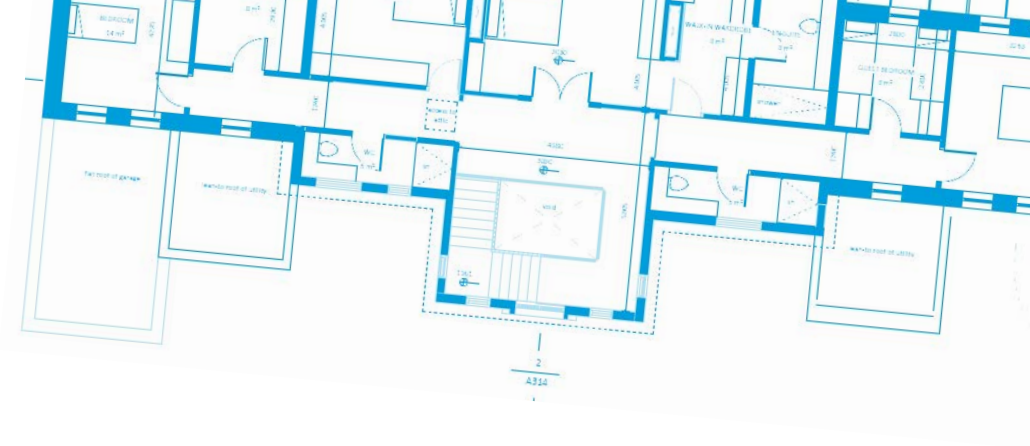

Plans Division

COMPLIMENTARY PROJECT REVIEW

Our team of Certified Floodplain Managers + Engineers can assist you with a custom flood protection layout.

Unsure which of our products fit your project? Our team of Certified Floodplain Managers and Engineers will customize any Wet and/or Dry floodproofing solution to your residential or non-residential floodplain projects. We help ensure that every design is compliant with all FEMA, NFIP, + building codes. From pre-bid planning + pricing, to expert product selection + supplying authorized installers, we ensure the job is done right.

Send Us Your Plans, We'll Send You:

- A Product Schedule
- A Custom Layout
- 3 Part Specifications
- Typicals
- A Product Feature + Benefit Sheet
- Applicable Certifications

BEGIN THE PROCESS plans@floodproofing.com or 1 (800) 507 0865

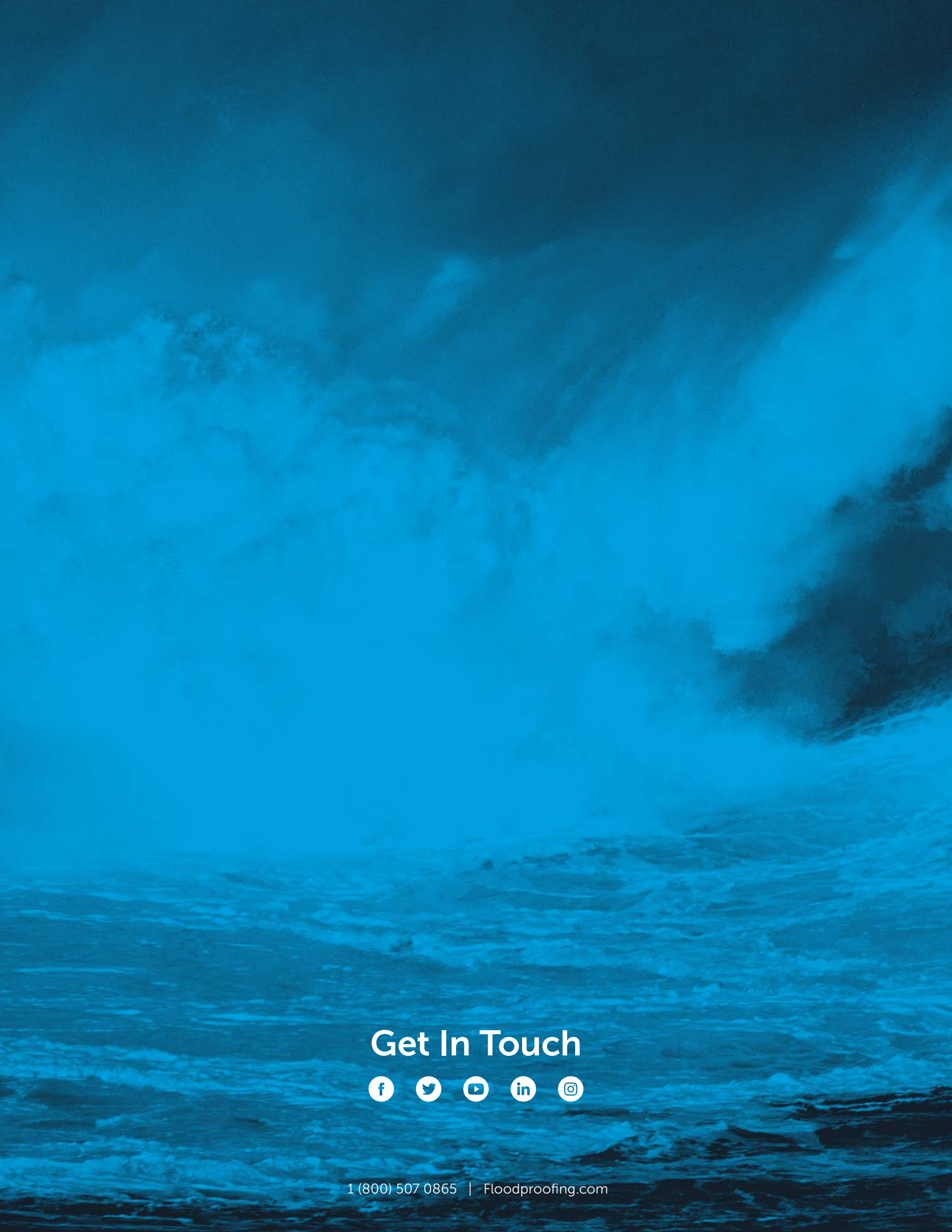

Get In Touch

1 (800) 507 0865 | Floodproofing.com